

Ground Floor Plan _ scale 1:200
 GF area: 600 m²
 Total area: 630 m²

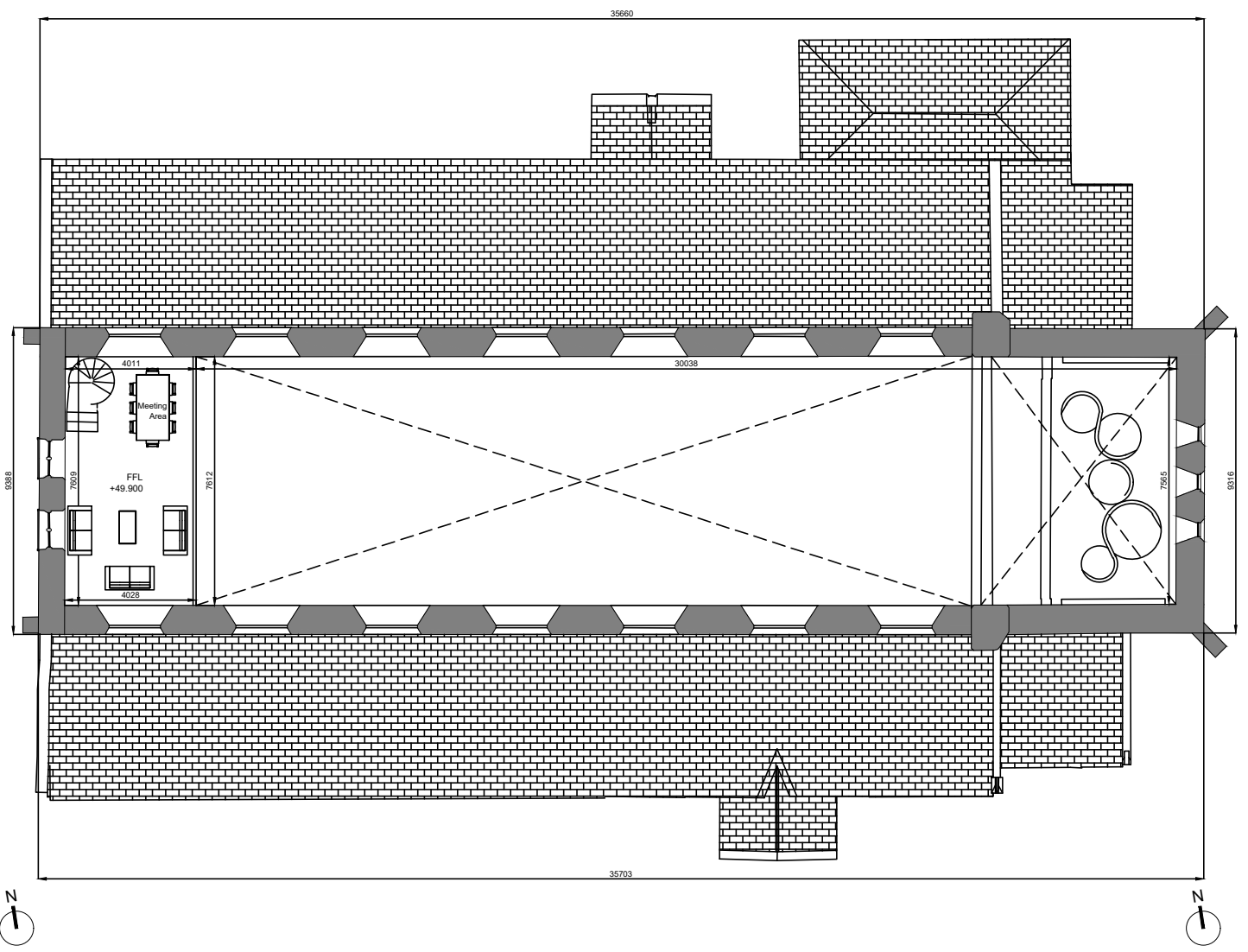

Mezzanine Floor _ scale 1:200
 Mezzanine area: 30.0 m²
 Total area: 630 m²

DO NOT SCALE FROM THIS DRAWING. USE FIGURED DIMENSIONS IN ALL CASES. VERIFY DIMENSIONS ON SITE AND REPORT ANY DISCREPANCIES TO THE ARCHITECTS IMMEDIATELY. THIS DRAWING IS TO BE READ IN CONJUNCTION WITH THE ARCHITECTS SPECIFICATION. © THIS DRAWING IS COPYRIGHT AND MAY ONLY BE REPRODUCED WITH THE ARCHITECTS PERMISSION.

REV	DATE	DRN	ISSUE
P03	21.03.2024	GK	Reviewed for Planning Application
P02	31.01.2024	GK	Proposal for Inclusion of Shower Facility
P01	03.11.2023	A.Olalla	Issued for Planning

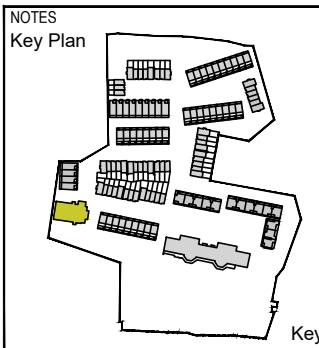

- Legend:
- External envelope of existing structure will be conserved in accordance with best practice involving necessary repairs to the existing slate roof where required
 - Inspection and repair where required of lead and stone weathering details
 - Conservation of wall masonry including localised re-pointing of lime mortar joints where needed
 - Conservation of existing windows and external doors.

Please refer to John Cronin & Associates Built Heritage Appraisal report to be read in conjunction with this drawing.

PLANNING	
JOB St. Kevin's Residential Development At the former St. Kevin's Hospital and Grounds Shanakiel, Cork	
CLIENT Land Development Agency	
DRAWING Floor Plans Proposed Chapel Conversion to Creche	
DATE 31.01.2024	SCALE 1:200 @ A3
DRN. A.Olalla	CHECKED P.Mulligan

Reddy Architecture + Urbanism
 Cork Office,
 Douglas Business Centre, Carrigaline Road, Douglas, Co. Cork

T: +353 (0)21 4362922
 W: www.reddyarchitecture.com
 E: cork@reddyarchitecture.com

DWG NO.	REVISION
SKC-RAU-CHZZ-DR-A-1707	P03